

# GUEST HOURS POLICY

## Open Visitation

During the second week of school, Dean Brames was consulted on the possibility of Marian College adopting a Guest Hours Policy for Residence Halls. In the early part of October, a joint committee of Clare Hall and Doyle Hall representatives formed in order to write such a proposal. Research included writing to schools for information, a student referendum, relevant magazine articles and constructive criticism from Dean Brames, Miss Buchanan, and Mr. Risch. All were considered in the formulation of the present policy. After some alterations, the final draft was presented to the resident students for their approval on November 13.

With an overwhelming majority accepting the proposal, it was presented to the Student Services Committee of Faculty Council. On December 1st, with a few amendments, it passed with a vote of 9-0-1.

The proposal will now go to the Faculty Council where it

must be acted upon, and if approved, it will then go to Dr. Gatto, who in turn will take it to the Board of Trustees. If the proposal is accepted by each of the groups mentioned it will then go into effect.

At the December 1st meeting of Student Services Committee, one of the amendments brought to the floor was eligibility to participate in the program. This is regarding the parental permission considered to be necessary for students under the age of 21 before they can participate. A second amendment considered was a floor or unit vote, meaning each floor or wing would be able to reduce the number of guest hours by a 2/3 majority vote. Both of these were defeated in the Student Services Committee but will be brought up again at the Faculty Council Meeting of December 14th. One amendment that was approved was that of the roommate priority. This means that the roommate who wants to study is given priority over the

one who wants to have guests.

Concerning this policy, Dean Brames made this remark, "If a number of the concerns which I have (parental support for it, parental approval for those under 21 years of age, and unit or floor option for limited participation) are alleviated, then I would probably support the principle of a limited guest hour policy."

Student representatives of this Guest Hour proposal had this to say: Camilla Consolino, "Many people were involved in the formulation of this proposal, which I think expresses a strong desire for such a policy. I am pleased with the response of the Student Services Committee and hope such an acceptance of the proposed policy continues." Marigrace Platt stated, "The experience of writing this proposal has been invaluable. I think it would be a loss for the college as well as the students if the student is denied this right."

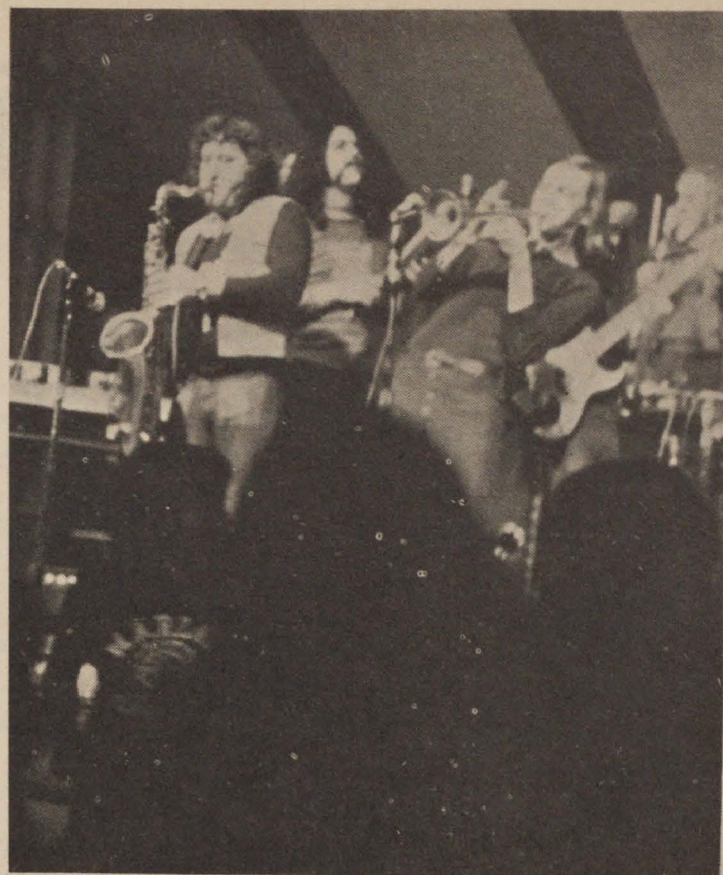

The Canadian Rock Group, Lighthouse, entertaining in the Marian Auditorium. Story on Page 3.

## Calendar Changes

All Marian College students will have the opportunity to vote for the 1972-73 school calendar this Friday, Dec. 10. Voting will take place in the Auditorium foyer from 8:30-4:30.

Plan A has Semester I beginning on Aug. 23 (Wed.) and ending Dec. 13 (Wed.) with exams Dec. 14-20. After a 3½ week break Semester II would begin on Jan. 15 (Mon.) and end on May 4 (Fri.) with exams May 7-11 and graduation May 13.

In Plan B, which includes the extension of classes to 60 minute periods, Semester I begins on Sept. 8 (Fri.) and ends on Dec. 7 (Thurs.). Exams would be Dec. 11-15 followed by a 4½ week vacation. Semester II would begin Jan. 17 (Wed.), end April 19 (Thurs.), have exams April 23-27 and graduation April 29.

Plan C involves 55 minute class periods. It would begin Sept. 8 (Fri.), end Dec. 15 (Fri.), with final exams Dec. 16-21. This would include a 3½ week vacation before second semester. Jan. 15 (Mon.) would start the second semester, with the last day of the semester being May 4 (Fri.). Exams would run from May 7-11, and Commencement on May 13.

Plan D is the traditional plan involving a late September beginning for Semester I and a late

January ending. Second semester would run to the end of May with graduation following.

Some important aspects of the new plans should be noted. Plan B with 60 minutes would schedule 8:15 a.m. - 5:25 p.m. or 8:00 a.m. - 5:10 p.m. It would also mean that there would be approximately 2½ weeks fewer in which to accomplish the same amount of work.

Plan C with about 1 1/3 fewer weeks for study would also require a daily schedule change. The day would begin at 8:15 and go to 4:45 p.m. or 8:00 a.m. to 4:30 p.m.

After the student vote on Friday and the faculty vote this week the results will be tabulated and presented to the Faculty Council. This is the last opportunity for the student body to vote on this important issue. Students are encouraged to voice their opinion.

## Open Event Issue Being Considered

Open events has been a deliberated issue during the past few weeks. Now before the Faculty Council, this issue requests that student sponsored functions be open to non-Marian College community members if the sponsoring group thus desires.

Reasons stated for the idea of events being open to the community are as follows:

1) If the college exists as stated in the handbook--to provide students with a liberal education--that involves seeking 'wisdom where wisdom can be found.' With this, it is nearly impossible to exclude the outside community and fulfill a goal.

2) It is wholly absurd to argue principles of facility use in preference to the principle of education for which the institution stands.



Members of the Guest Hours Policy Committee seated left to right: Terrian Schiering, Carl Marsalek, Ruthie Mauer, and Dan Janich. Standing, left to right: Merle Tebbe, Camilla Consolino, Vince Ryan, Mike Mills, Mark O'Connor, and Marigrace Platt. Committee member not present for the picture is Jolene Griffiths.

### COMING EVENTS!

#### MELLOW FELLOWS

The radio announcers from station WTLC, the TLC Mellow Fellows, will challenge a team of M. C. alumni, administration, faculty and students in a basketball game. The Sunday Dec. 12 game will be played at 7:00 p.m. in the Clare Hall Gym. Contributions of \$.50 per person will benefit the Kenneth Rogers Memorial Fund.

#### EVALUATION

Next week the Student Board is sponsoring a faculty course evaluation. Hopefully, general

### COMING EVENTS!

statistics of the outcome of this evaluation will be published sometime after Christmas. Therefore, the Faculty Evaluation would appreciate honest participation on the part of the student body in order that the results may be valid.

#### PSYCHOLOGY CLUB

On Tuesday, Dec. 15, the young Psychology Club will sponsor a movie "Bedlam", in the M.H. Auditorium. The time slot is 8:45 - 11:00 pm. No admission will be charged, but

### COMING EVENTS!

donations will be accepted at the end of the film.

"Bedlam" is a thriller depicting conditions in a mental institution in England in the mid 1800's. It stars Boris Karloff.

#### STUDENT APPEALS

Presently a bill has been proposed to the Faculty Council concerning the Student Conduct Appeals Committee. This committee is a group that serves as an appeals board. A student who has violated the college's con-

### COMING EVENTS!

duct rules may appeal to the Appeals committee for further consultation.

The amendments to this piece of legislature offered to the Faculty Council concern whether the structure of the Committee as proposed would generate student confidence, and if the Dean of Student Services would have final jurisdiction in cases of students violating conduct regulations on campus.

On Tuesday, December 14, the Faculty Council will meet to take action and vote on this proposed bill.



# IMPLEMENT!

“ ‘Marian College considers residence hall living to be an integral part of the educational development of students.’ This could be accomplished by the implementation of an open visitation policy. The present situation does present a type of communal living. However, this situation is found to be unnatural and does not reflect existing living patterns. The forming and developing of human association and the shaping of a private life are essential experiences of young adults. Decision making in respect to personal conduct is also an important part of education. If the student’s college chooses to enforce certain housing regulations, particular aspects of the decision making process for the individual is lost.”

Such is the main point of the Open Visitation Policy presently before the Faculty Council. The student committee, which has spent a great deal of time on the rational and operation of such a policy, has developed a very reasonable and worthwhile program, one that is necessary to the students education and to the college’s welfare. I feel that they are deserving of the student’s respect and gratitude. They

are also deserving of the college authorities’ attention and consideration.

Students of this college, of which this committee is representative, are asking for permission to involve themselves in an educational experience, to learn what norms to guide themselves by in conducting relationships with members of the opposite sex in an informal and personal atmosphere. Association with other human beings is not something a person can learn in a classroom or within the guidelines formulated by an authoritarian figure. If such a situation did exist the norms and relationship would in all probability be unnatural. This then is something that students must develop as individuals in an informal and natural surrounding. To permit this policy to pass through the channels of this college and to be implemented would contribute to the acquisition of a mature social attitude, certainly an expected and admirable quality of an institution of higher learning.

Editor’s Note: Open Visitation is the popular term for this proposed policy, the formal name is Guest Hours Policy.

## MARIAN COLLEGE PHOENIX Volume 36

Published weekly by students of Marian College. The editorial viewpoints expressed do not necessarily reflect those of the administration or the student body of Marian College, but rather the viewpoint of the individual writer.

Subscription rates, \$3.50 per year. Advertising rates available upon request. Address all correspondence to **MARIAN COLLEGE PHOENIX, 3200 Cold Spring Rd., Indianapolis, Indiana, 46222.**

Co-Editors . . . . . Cathy Andre and John Costerisan  
News Editor . . . . . Carol Roesler  
Feature Editor . . . . . Ellen Dugan  
Sports Editor . . . . . Ken Hornback  
Photographer . . . . . Marigrace Platt  
Writers . . . . . Ingrid Augspols, Ken Aust, Mary Bradley, Mary Beth Blankman, Andy Buckley, Marianne Lamm, Cherie Kraft, Dana Robertson, Clare Stickan, Peggy Smith  
Layout and Composition . . . . . Herb Finke, Sharon Graczyk, Sister Donna Graham, Dan Janich, Angie Mauer, Martin Merkel, Marty Smith, Margie Bedel, Kathy Giesting, Mary Henshaw, Jane Kelley, Janet Kelley, Becky Raibley, Carmen Saniz, Marita Scheidler, Marcia Smith, Carol Luthman.  
Business Manager . . . . . Vince Danno  
Circulation . . . . . Peggy Lauer, Ruth Mauer, Mary Pflanz  
Artists . . . . . Cathy Frey and Al Wright  
Faculty Advisor . . . . . Sr. Frances Bosse

## Campus Carousings

WEDNESDAY, Dec. 8

1:30 p.m. - Matinee Performance: “Charlie Brown” - MH Aud  
7:00-10:00 p.m. - Theatre Rehearsal - MH Auditorium  
7:30 p.m. - WAA Varsity Volleyball vs. Butler - I C Gym  
8:30 p.m. - Junior Class Film: “Butch Cassidy & The Sundance Kid” - MH Auditorium

THURSDAY, Dec. 9

12:30 p.m. - Humanities Division Meeting - Room 206  
12:30 p.m. - Division of Natural Sciences Meeting - Room 314  
1:30 p.m. - Matinee Performance: “Charlie Brown” - MH Aud  
7:00-10:00 p.m. - Theatre Rehearsal - MH Auditorium  
8:00 p.m. - Music Performance & Discussion - Music Mansion  
8:30-10:00 p.m. - Religious Gathering - Student Sister’s Residence

FRIDAY, Dec. 10

1:30 p.m. - Matinee Performance: “Charlie Brown” - MH Aud  
8:00 p.m. - Theatre Production: “Charlie Brown” - MH Aud

SATURDAY, Dec. 11

10:00 a.m. - WAA Varsity Volleyball vs. Marion - I C Gym  
8:00 p.m. - Midnight - Open House - Clare Hall  
8:00 p.m. - Theatre Production: “Charlie Brown” - MH Aud  
8:00 p.m. - Basketball: KNIGHTS vs. Earlham - THERE

SUNDAY, Dec. 12

7:00 p.m. - Basketball: WTLC vs. MC Alumni - I C Gym  
7:00 p.m. - Manasa Christmas Party - LaRue Carter Hospital

MONDAY, Dec. 13

1:30 p.m. - Faculty Ath. Committee Meeting - Board Room  
6:00-11:00 p.m. - Indpls. Philharmonic Rehearsal - MH Aud  
8:00-10:00 p.m. - WAA Varsity Basketball - I C Gym

TUESDAY, Dec. 14

8:45-11:00 p.m. - Psychology Club Movie: “Bedlam” - MH Auditorium  
Noon - Faculty Council Meeting - Room 207

WEDNESDAY, Dec. 15

8:30-4:30 p.m. - Peace Corps/Vista Representative on Campus - Aud Foyer  
8:00-10:00 p.m. - WAA Varsity Basketball - I C Gym

## LETTERS TO THE EDITOR

To the Marian College Student Body:

We the Manasa Club, on behalf of all the people who will benefit from your generosity, wish to thank you for your participation in the Baby Picture Contest. The \$11.26 which was collected will be used at Larue Carter, Noble School and Logansport State for Christmas gifts, prizes, refreshments, transportation, etc. Thanks again.

Sincerely,  
Sue Knuevan  
(President)  
Ann Burnett  
(Noble School)  
Ruth Miller  
(Larue Carter)

Dear Editors:

The Marian College Student Home Economics Association is for any girl who is in any way interested in Home Economics. It is not necessary to be a Home Economics major or minor.

Our local club is affiliated with the State and National Associations. About 14 of our members belong to the American Home Economics Association. Each year our club sends representatives to the State and National Conventions. This coming spring the State Convention will be held at the Conrad Hilton here in Indianapolis. The National Convention, which is held in the summer, will be held in Detroit Michigan.

Our first activity for the year was our annual Halloween bake sale and we would like to thank everyone who helped us to make it a success. Our next activity, an initiation dinner for our new members, will be on December 8 at 6:00 p.m. in the Home Ec. Dept. in Clare Hall. There will be a speaker, a dinner, and an initiation ceremony. In the spring, to top off our year, we will sponsor our annual fashion show.

We urge everyone interested to watch the bulletin board for the posting of our monthly meetings.

Carol Hoskins  
Club Reporter

Dear Editors:

The Student Handbook refers to “Marian College as looking to the needs both of the individual and of society.” The college has an obligation to strive for its goals “to provide its students with an opportunity for a liberal education...an exploratory education, that is, one that seeks wisdom WHEREVER wisdom can be found.”

Responsibility has been a big question this year, responsibility of the Carbon editors, the R.A.’s, Student Services, students, etc. I would like to point out a responsibility of the college as an institution of higher education within the Indianapolis community.

I believe the students are capable of making decisions on whether or not a student sponsored event should be open to the community. Surely we have a responsibility to the community in which we live! Surely their problems are not isolated from our lives and our concerns!

If a student is to realize his own judgment and vision is necessary to further the progress and improvement of society, he must have the opportunity to examine the problems and issues in order to understand them and look for solutions(if any exist). How can we ever hope to foster responsibility if we are not permitted to work with the members of the outside community on issues that affect us?

Sincerely  
Pam Murray

Dear Editors:

The draft of the Conduct Appeals Committee presently before Faculty Council reads: “The Conduct Appeals Committee shall hear an appeal from a student concerning action taken or decisions made by the College regarding his conduct situation. The Committee shall have the right to affirm the original decision or to refer the case back to the Office of Student Services to be reheard, specifying the basis for such a decision.”

A student sees the need to appeal a conduct case when he feels he may have “received unjust treatment,” whether it be too severe action, lack of due process, or whatever. These feelings should be allayed in the appeals process and assurance given that if an injustice occurred it will be rectified. A rehearing by the same people by whom the student feels he was unjustly treated, even with the recommendations of another group, does nothing to allay the fears, justified or not, that the second hearing will include a repetition of the injustice of the first. Only a decision by another impartial group, completely removed from the original process, will a person feel assured that, if he was unjustly treated, the injustice will be rectified.

I hope the Faculty Council will amend the proposal so as to give the power of final decision to the Appeals Committee or at least have it send the case to be reheard by another group or person other than the Office of Student Services. I only ask that the appeals system be able to solve the problem which is the reason for its existence.

Ed McCord

### FROM THE EDITORS

The *Phoenix* staff is eager to hear from you. Express yourself. Send us your comments and opinions in the form of Letters to the Editors.



# Lighthouse Concert

Under the joint sponsorship of Social Council and Student Board, Lighthouse appeared in Marian College Auditorium Saturday, Dec. 4. The Canadian group appeared for two concerts, 7:00 and 9:30 p.m., to a Marian and Indianapolis community audience.

The program, emceed by Jack O'Hara, Marian drama instructor and star of Nite People Theater, opened with an appearance by Luke, a talented Indianapolis group. They performed much of their own material during their 30 to 45 minute appearance.

After a brief intermission to reset the stage, Lighthouse appeared. The 11-man band performed all of their own material including 'Little Kind Words,' 'Old Man,' and 'One Fine Morning,' their current hit record. Their wide array of instruments, including guitars, drums, piano, cello, violin, and cowbell, and their ability to harmonize, revealed great talent. Their enjoyment in their music quickly overflowed into the audience and resulted in a spontaneous dancing session directly in front of the stage and into the aisles. The high pitch excitement lasted for several of the closing songs and concluded with a resounding plea for one more song. The group obliged with a cut from their new album.

Lighthouse consists of: Bob McBride, lead vocal; Skip Prokop, drums; Paul Hoffert, piano; Ralph Cole, guitar; Don Dinove, viola; Dick Aiman, cello; Lou Yachnin, bass; Keith Jallimore and Larry Smith, trombone; Howard Shore, sax; and Pete Panlaluk, trumpet. They presently have two albums out, their first, 'One Fine Morning,' which contains their hit song of the same name, and their second which was just released.

In discussing the concert, the group stated they enjoyed the audience despite the small number attending the first show. President of Student Board James Herbe commented that the con-

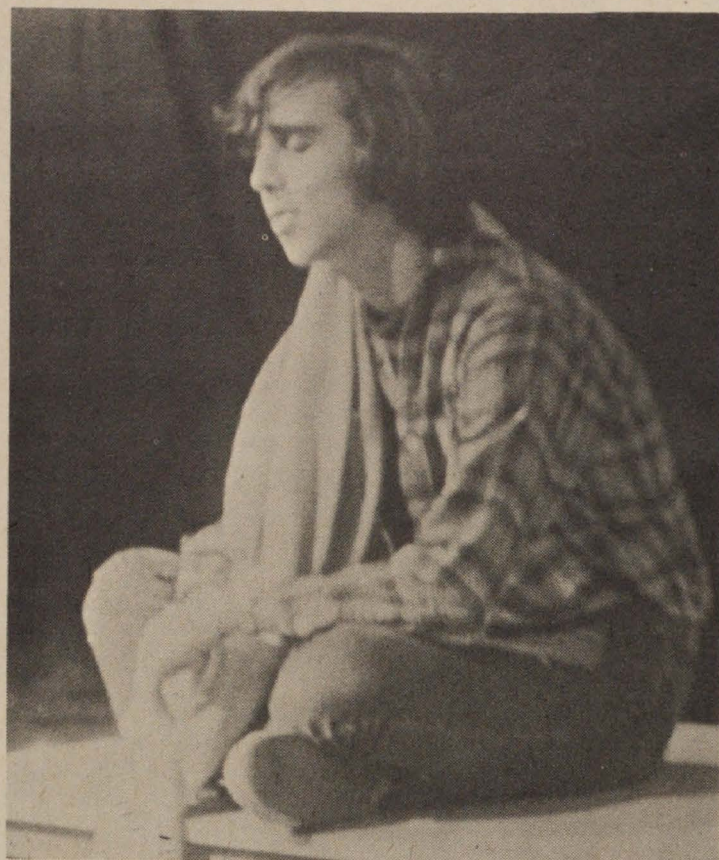

A portrait of serenity? No, just Pat O'Hara rehearsing his role as blanket-carrying Linus from the play "Charlie Brown."

## Charlie Brown This Weekend

by Marianne Lamm

The Marian College Theatre Department, under the direction of Jack O'Hara, will present its second production "You're a Good Man, Charlie Brown," based on characters by Charles Schulz. It will be held Friday through Sunday, December 10-12, at 8 p.m. in the M. C. auditorium.

The play is based on "an average day in the life of Charlie Brown," a day consisting of moments from Valentine's Day to baseball season, from wild optimism to utter despair, all mixed in with the lives of his friends.

The cast includes Herb Finke in the title role, Patty Kane

portraying his alter ego, Lucy; Bill Ankenbrock as the ever-popular Snoopy; Angela Beavin as Peppermint Patty; Pete O'Connell as the piano-playing Schroeder; and Pat O'Hara as the blanket-carrying Linus.

None of the cast is actually six year old and they don't really look like Charles Schulz' "Peanuts" cartoon characters, but this doesn't seem to make much difference. What they are saying to each other conveys the openness of that early childhood time, and the obvious fact is that these characters are really quite fond of one another.

Admission is free to any Marian student producing an I.D. card at the door. Students are welcome to come as many nights as they wish.

### ROAD SERVICE

6:00 a.m. - Midnight

**100  
Bonus Top  
Value  
Stamps**

WITH

**Lubrication**

AND

**Oil Change**

**With This  
Coupon At**

BINDER'S MARATHON  
30th & Cold Spring Rd.  
Indianapolis, Indiana

Phone: 926-1913

Good 'til Dec. 31, 1971

## Spotlighting

For as long as she can remember, Bernice Fraction has wanted to be a concert singer. Not only has she accomplished this, but she is now helping others to fulfill their goals by giving private voice lessons to Marian students on Thursday afternoons.

Mrs. Fraction attended Charles Sumner High School and St. Louis Teachers College in St. Louis. She went to Arkansas State in Pine Bluff, Ark., with Eugene Holmes, on a concert scholarship for 2 years. She also attended Howard University and Julliard.

She has worked with and studied under such talented people as Margaret Harshaw, and Jennie Tourel.

She and her husband George an inorganic Chemist, have four children: Michelle, 15; Gero children: Michelle, 15; Geor-



BERNICE FRACTION

gette, 13; Gary, 5; and John, 2. They have lived in Washington New York, Philadelphia, and now Indianapolis.

At the present, she works with the Indianapolis Symphony, Symphonic Choir, records four tapes for Channel 13's Cadle Chapel on Sunday mornings, and teaches part time at Marian.

"I like Indianapolis," she says, "it's a growing city--good for raising children." As for Marian, Mrs. Fraction says, "Marian is a marvelous school. It's kind of like an oasis. It's quiet and the people are friendly and concerned."

Mrs. Fraction feels that her teaching position here has given her a more firm conviction and has helped her with her singing. As for future plans, she expressed herself by using the song 'Desiderata': 'Enjoy your achievements, keep interest in your own career however humble because it is a real possession. Be yourself.'

House on Wednesday night December 15 from 7 to 11 p.m. to

celebrate its annual Christmas Party. In addition to the usual program that includes a visit from Santa, cartoons will be shown. This year's festive events are being planned by Doyle Hall Council under direction of dorm President Lonnie Litmer and Resident Director Robert Risch.

## Festive Christmas

### SOCIAL COUNCIL

With the Christmas season fast approaching, Marian College has slated Yuletide parties to celebrate the season.

Tuesday night, from 9:00-12:30 p.m., Social Council sponsored their annual Christmas party for all Marian students. Music to dance by was provided by Granite. Highlighting the evening was Santa's appearance. Refreshments were served, and no admission was charged. Midnight mass followed.

### CLARE HALL

Highlighting Clare Hall's annual 'Pixie Week' will be Sunday evening's Christmas festivity. Members of the senior class will present their Yuletide skit, and the junior class members will sing their own Christmas carols. Santa's arrival will be the climax of the night, followed by refreshments for all.

### DOYLE HALL

Doyle Hall will hold Open-

## MUG RACK

3117 W. 30th St.

MENU INCLUDES: Pizza, Stromboli,

Ground Steak, Beer, Wine, and

now, STEAK.

924-6211

FREE DELIVERY

HAPPY HOUR 4-6 Daily



Bob McBride entertains an MC Audience at Saturday evening's LIGHTHOUSE Concert.



# Knights Victory Streak Now at Six

## KNIGHTS POUND PANTHERS

Marian's high-flying Knights, playing an exciting brand of basketball under the direction of Coach Ed Schilling, shifted into high gear late in the first half and then held on to trip their downstate rivals, the Hanover Panthers, by an 82-77 count.

The Knights, taking to the home court on Tuesday, Nov. 23 before a packed house, were really up for this one and literally blew the visitors off the court with a first-half bust out that carried them to a gigantic 15 point bulge at intermission.

After getting off to a somewhat slow start, the Knights caught fire midway through the half and began executing their plays to perfection. Time after time ball-hawking guards John Springman and Ted Canfield rifled precision passes to their wide open teammates under the basket. And if by some strange chance the Knights happened to miss, big Jim Apke and Rick Ebinger were always there to tip it in or grab the rebound and set up

the play all over again. This absolutely brilliant display of basketball brought the crowd to its feet on numerous occasions and earned the Knights a well deserved standing ovation when they left the floor at half.

But the Panthers didn't quit. They threw on a full court press which gave the Knights some trouble in the early moments of the second half and cut into their lead. However, some fine passing and adept ball handling by Springman and Canfield broke the press and set the Knights up for some easy buckets to enable them to maintain about a ten point spread until only several minutes were left in the contest. Hanover then threw quite a scare into the Knights as on several occasions they closed the gap to a mere six points. But each time the fighting Knights, not about to let victory slip from their grasp, went down and got a hard earned bucket. And most of the time the buckets were scored on some great moves by agile Bill Smith, who moved around his defenders as if he were nailed to

the floor. The gap once again widened and only a late flurry by the desperate visitors made the score close.

The Marian Knight victory machine kept right on rolling last Tuesday evening as the locals put it to enemy Southwestern Michigan by a 93-80 score.

Once again spacious Reynolds Fieldhouse, otherwise known as Cleon's Closet, was filled to the rafters with jubilant fans who echoed their approval for the marvelous Knights.

Helping to get a favorable response from the crowd were the Cheerleaders, decked out in new uniforms, and the 100% improved pep band.

Our favorites started out slow but went ahead for good about midway through the half and were never headed. The lead had bloomed to 43-30 by intermission and twice stretched out to 24 points late in the game.

Bill Smith, who tied for scoring honors in the game, poured in 24 points to pace the good guys. He had plenty of help as

Rick Ebinger and John Springman canned 12, Mark Gayer added 11, and Al Glaze and Joe Wade 10 apiece to give the well-balanced Knight offense six players in double figures.

Marian, although not playing one of its better games of the season, hit a respectable 39% from the field and 71% from the charity stripe. But the Knights made up for what they lacked in scoring by pounding the boards for a 63-44 advantage. Ebinger led the way as he picked off 14 caroms, Smith garnered 12, Wade 11, and towering Jim Apke added 10 much

to the delight of coach Ed Schilling.

The Knights journeyed to Fort Wayne on Saturday to play Indiana Tech and came away with their sixth consecutive victory of the young season. The final score was 91-89. Down by a score of 48-41 at the half and 73-60 with 10:47 to go, the Knights, led by substitutes Earl Brinker and Al Glaze battled back to take the lead at 85-83. Joe Wade, who led the Marian scorers with 17 points, then hit three free throws in the closing seconds to wrap up the victory for the Knights.

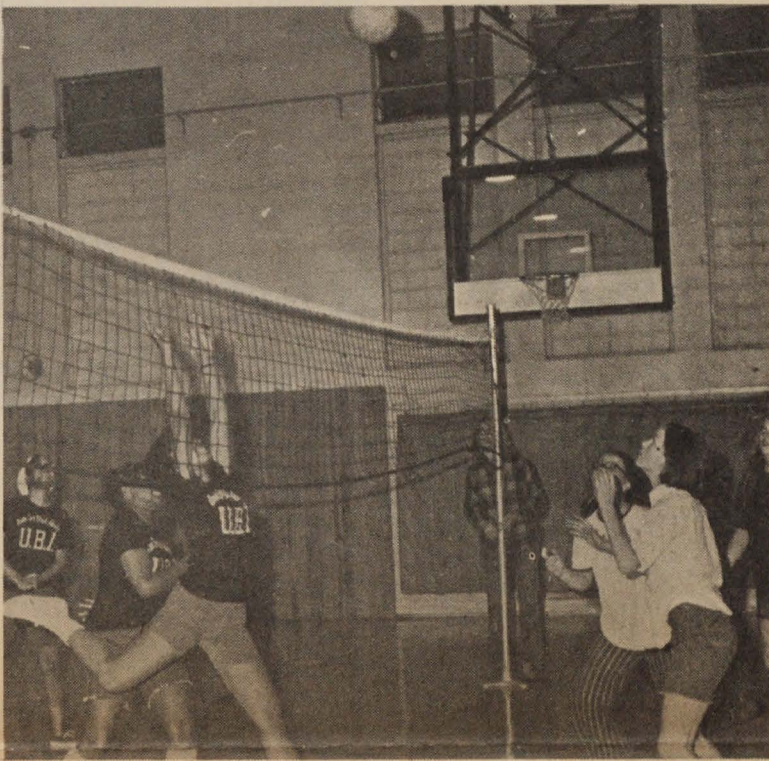

## Nighty Nights Champs

The Marian Nighty Nights illustrated their tremendous volleyball skills by defeating the Raggedy Anns in the finals last Thursday night. Three exciting games were played with the Raggedy Anns winning the first 16-14, and the Nighty Nights victorious in the other two 15-10 and 15-4.

Members of the winning team are Laverne Avery, Theresa Ash, Kay Lindsey, Maxine Ray, Zilpha Pickney and Debbie Burton. The Raggedy Anns qualified for the finals by winning over the Staff

Germes in two games on Tuesday night.

The final standings are: 1. Marian Nighty Nights 14-1; 2. Raggedy Anns 14-1; 3. Staff Germes 13-2; 4. Knuckleheads 11-3; 5. Blue Yarn and Blackouts 10-4; 6. Untouchables 7-7; 7. Mountain Mamas and Peons 6-8; 8. Snatches 5-9; 9. Philosophical Beings and East Wing Ding-a-Lings 4-10; 10. Green House Netters and Bugaloos 3-11; 11. Fird Foor Farts 2-12; 12. Act III 1-13.

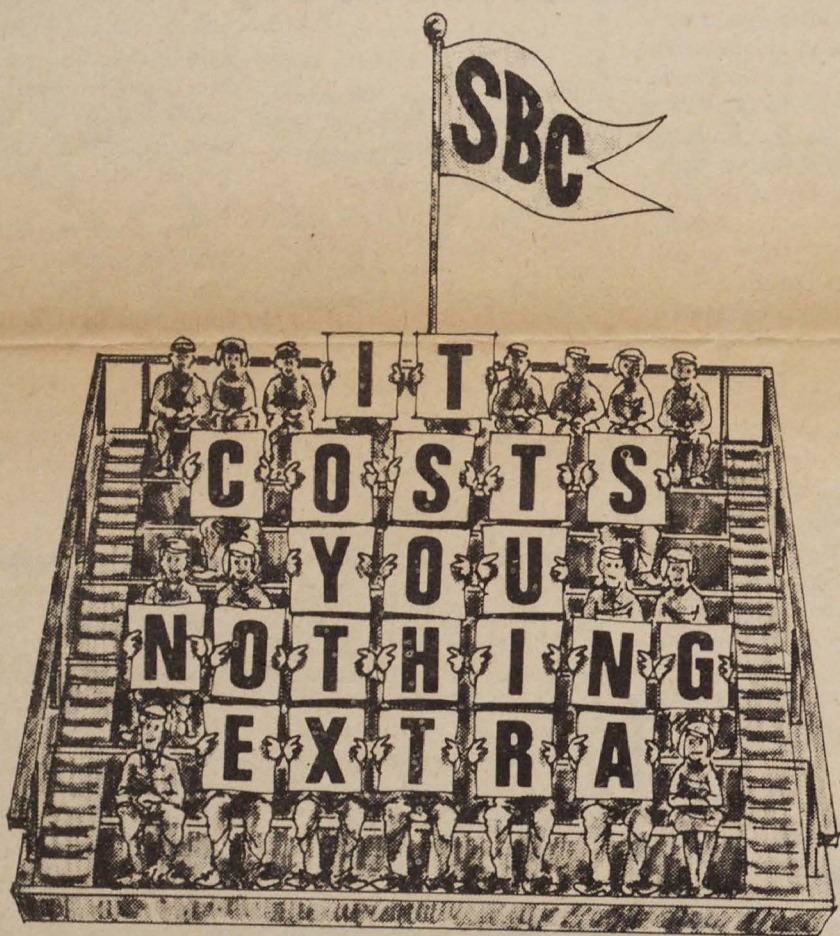

**...and saves you money.**

Your Student Billing Card is yours at no cost at the Indiana Bell Business Office. So, if you live in a dorm you can make long distance calls from your room simply by telling the operator your card number.

Calling by Student Billing Card eliminates the 25-cent additional charge made on every station-to-station "collect" call within Indiana.

**if you're a dorm resident,  
get your card now!**



**Indiana Bell**

Marian College Phoenix  
3200 Cold Spring Road  
Indianapolis, Indiana 46222

Nonprofit Org.  
U.S. Postage  
PAID  
Indianapolis, Indiana  
Permit No. 3127